



Pico E Beam

Sample ID: 2501CRG0014.0052
Strain: -
Matrix: Concentrates & Extracts
Type: Other
Sample Size: 1 units; Batch:

Produced:
Collected:
Received: 01/09/2025
Completed: 01/15/2025
Batch#:

Client
PICO IV
Lic. #
1610 R Street Suite 300
Sacramento, CA 95811

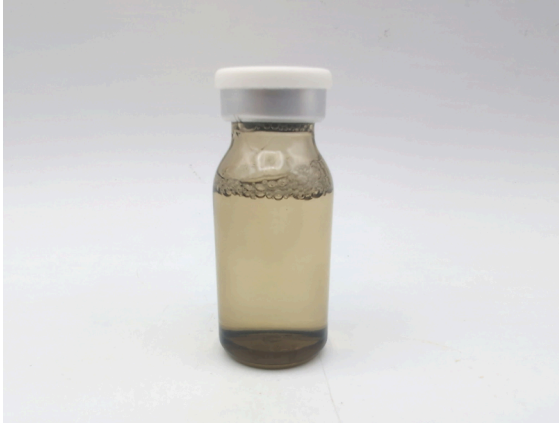

Summary

| | | |
|--------------|-------------|----------|
| Test | Date Tested | Result |
| Cannabinoids | 01/15/2025 | Complete |

Cannabinoids

Complete

| | | | |
|------------------------------|---|--|---|
| ND ND Total THC | 1.964 mg/mL 19.644 mg/unit Total CBD | 6.482 mg/mL 64.819 mg/unit Total Cannabinoids | 6.910 mg/mL 69.103 mg/unit Total Unconverted Cannabinoids |
|------------------------------|---|--|---|

| Analyte | LOD | LOQ | Results | Results | Results | Results |
|--------------|--------|--------|---------------|---------|--------------|---------------|
| | mg/g | mg/g | % | mg/g | mg/mL | mg/unit |
| THCa | 0.0178 | 0.0991 | ND | ND | ND | ND |
| Δ9-THC | 0.0238 | 0.0991 | ND | ND | ND | ND |
| Δ8-THC | 0.0594 | 0.0991 | ND | ND | ND | ND |
| THCV | 0.0396 | 0.0991 | ND | ND | ND | ND |
| CBDa | 0.0139 | 0.0991 | 0.1455 | 1.455 | 1.525 | 15.246 |
| CBD | 0.0198 | 0.0991 | 0.0599 | 0.599 | 0.627 | 6.273 |
| CBDV | 0.0178 | 0.0991 | ND | ND | ND | ND |
| CBN | 0.0099 | 0.0991 | 0.1062 | 1.062 | 1.113 | 11.127 |
| CBGa | 0.0099 | 0.0991 | 0.1869 | 1.869 | 1.959 | 19.588 |
| CBG | 0.0159 | 0.0991 | 0.0730 | 0.730 | 0.765 | 7.649 |
| CBC | 0.0099 | 0.0991 | 0.0880 | 0.880 | 0.922 | 9.220 |
| Total | | | 0.6594 | | 6.910 | 69.103 |

Notes: 1 mL = 1.0479g.
Method: HPLC SOP-420

Total THC means the sum of THC, delta 8 THC, and THCA. Total THC is calculated using the following equation: Total THC (mg/g) = [(delta 8-THCA concentration (mg/g) + delta 9-THCA concentration (mg/g)) x 0.877] + [delta 8-THC concentration (mg/g) + delta 9-THC concentration (mg/g)]

LOQ = Limit of Quantitation; The reported result is based on a sample weight with the applicable moisture content for that sample; Unless otherwise stated all quality control samples performed within specifications established by the Laboratory. Measurement uncertainty is not taken into account when statements of conformity (Pass/fail) are made in this report. The decision rule, i.e. All statements of conformity, in this report are made according to the action limits set by CA-DCC (Pass-results within limits/specifications, Fail-results exceed limits/specifications) and can be found within California Code of Regulations Title 4 Division 19. Department of Cannabis Control

| | | |
|---|---|-------------------------------------|
| NT Not Tested Moisture Content | NT Not Tested Water Activity | Not Tested Foreign Matter |
|---|---|-------------------------------------|



Ronald Montez
Ronald Montez
Lab Director
01/15/2025

Jordan Brooks
Jordan Brooks
Chemistry and QA Director
01/15/2025

Confident LIMS
All Rights Reserved
coa.support@confidentlims.com
(866) 506-5866
www.confidentlims.com



Samples obtained per method: SOP 439 Sampling, Methods: Foreign Matter Analysis Microscopy SOP-421; Moisture Content MOC63u SOP-422; Water Activity Rotronics Water Activity Probe SOP-428. This product has been tested by California Ag Labs using valid testing methodologies and a quality system as required by state law. All LQC samples were performed and met the prescribed acceptance criteria in 4 CCR section 15730, pursuant to 4 CCR section 15726 (e)(13). Values reported relate only to the product tested. California Ag Labs makes no claims as to the efficacy, safety or other risks associated with any detected or non-detected levels of any compounds reported herein. This Certificate shall not be reproduced except in full, without the written approval of California Ag Labs.